

World Day of Social Justice-2026



विरासत से विकास तक



Table of Contents

01	SAVING SCHEMES
02	INSURANCE SCHEMES
03	MAIL SERVICES
04	IPPB
05	DNK & POPSK
06	OTHERS

INDIA POST PRODUCTS AND SERVICES AT A GLANCE

India Post

Fulfilling the vision of **Viksit Bharat** offering a bouquet of services.

Banking & Remittance | Insurance | Mails & Parcels | eCommerce | Retail Services

#PostOffice4ViksitBharat



Post Office Savings Schemes

- Post Office Savings Account (SB)
- Recurring Deposit (RD)
- Time Deposit (TD)
- Monthly Income Scheme (MIS)
- Senior Citizens Savings Scheme (SCSS)
- Public Provident Fund (PPF)
- Sukanya Samridhi Account (SSA)
- National Savings Certificates (NSC)
- Kisan Vikas Patra (KVP)
- Mahila Samman Savings Certificate (MSSC)

Postal Life Insurance

- Whole Life Assurance (Suraksha/Gram Suraksha)
- Convertible Whole Life Assurance (Suvidha/Gram Suvidha)
- Endowment Assurance (Santosh/Gram Santosh)
- Joint Life Assurance/10 Years Rural PLI (Yugal Suraksha/Gram Priya)
- Anticipated Endowment Assurance (Sumangal/Gram Sumangal)
- Children Policy (Bal Jeevan Bima)

Rural Postal Life Insurance

Mails & Parcels

- Domestic Speed Post
- EMS/International Speed Post
- International Tracked Packet
- Free Pickup
- Business Parcel
- Book Now Pay Later (BNPL)
- Cash on Delivery (COD)

Business & eCommerce

- DakGhar Niryat Kendra
- Business Post
- Direct Post
- e Post
- Logistics Post
- Media Post
- e Payment
- Bill Mail Service

Retail Services

- Aadhaar Enrolment & Updation
- Passport Seva Kendras (POPSK)
- India Post Passenger Reservation System (PRS)
- Common Service Centres (CSC)

Holy Blessings

- Gangajal
- Swamy Prasadam

Jansuraksha Scheme

- Pradhan Mantri JeevanJyoti Bima Yojna(PMJJBY)
- Pradhan Mantri Suraksha Bima Yojna(PMSBY)
- Atal Pension Yojna(APY)

Money Order (MO)

- Philately
- Sovereign Gold Bond
- National Pension System (NPS)
- Electronic Clearance Service (ECS)
- India Post Payments Bank (IPPB)



Post Office Savings Bank

IFSC Code : IPOS000DOP
Net Banking : ebanking.indiapost.gov.in



Scan the QR Code for ePassbook



Scan the QR Code for more information

Customer Care : Toll Free Number
1800 266 6868
Call centre agent- 09.00 am to 06.00 pm
(except Sunday and gazetted holidays)



Post Office Savings Product & Services
100% Secured
Fully Digital

OPEN YOUR PERFECT SAVINGS ACCOUNT
WITH INDIA POST



A smartphone screen displaying the India Post mobile app interface. At the top, there are logos for India Post and the Government of India. Below, a list of savings schemes is shown, each with its name in a yellow box and its interest rate in a blue box.

Scheme	Interest Rate
5 YR TD	7.5%
NSC	7.7%
MIS	7.4%
SCSS	8.2%
KVP	7.5%
PPF	7.1%

INVEST IN YOUR
FUTURE



GROW YOUR
WEALTH

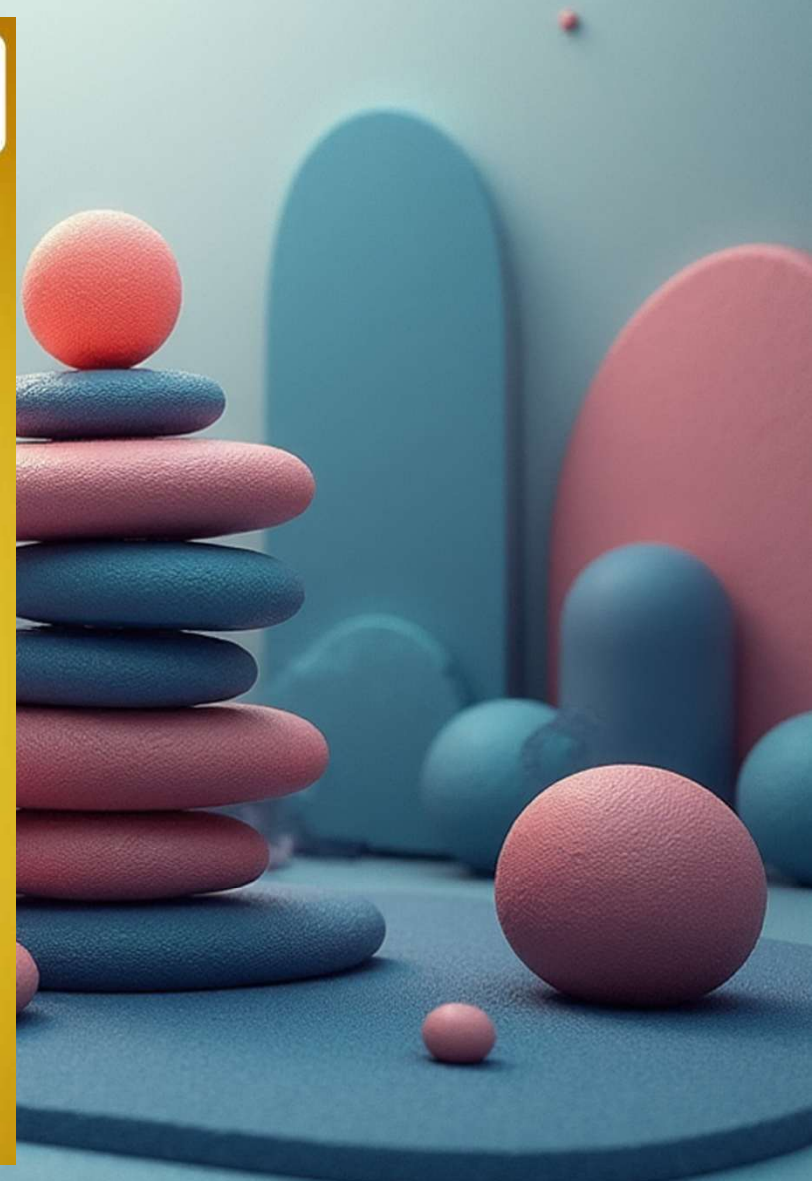

India Post Offers secure and convenient
Internet Banking
to Post Office Saving Account Holders



For availing internet banking facility in POSB Account, contact your nearest Post Office.



Post Office Savings Bank Schemes Interest Rates & Maturity Values Table (w.e.f. 01.10.2025 to 31.12.2025)

Senior Citizen Savings Scheme	SCSS	8.2 %	5 Years
Sukanya Samriddhi Yojana Account	SSA	8.2 %	21 Years
National Savings Certificate	NSC	7.7 %	5 Years
Kisan Vikas Patra	KVP	7.5 %	9 Years 7 months
5 Year Time Deposit	5 TD	7.5 %	5 Years
Monthly Income Scheme	MIS	7.4 %	5 Years
Public Provident Fund	PPF	7.1 %	15 Years
3 Year Time Deposit	3 TD	7.1 %	3 Years
2 Year Time Deposit	2 TD	7.0 %	2 Years
1 Year Time Deposit	1 TD	6.9 %	1 Year
Recurring Deposit	RD	6.7 %	5 Years
Savings Account	SB	4.0 %	

OUR INTEREST RATES

*Interest varies on quarterly basis

High Interest. High Standards.

Enjoy a high **4%** interest rate on your savings with the **Post Office Savings Account(SB)**.

- Joint Account facility
- Nomination Facility
- Internet-Mobile Banking
- ATM Card facility
- Cheque Books
- Transfer of Accounts
- IPPB account linking
- NPCI Mapping
- Tax benefit upto ₹10,000

KEPALARPOSTSB

IFSC Code

IPOS0000DOP

Net Banking

ebanking.indiapost.gov.in

Toll Free Number

1800 266 6868 (9 AM - 6 PM)

For more details, visit your nearest Post Office.

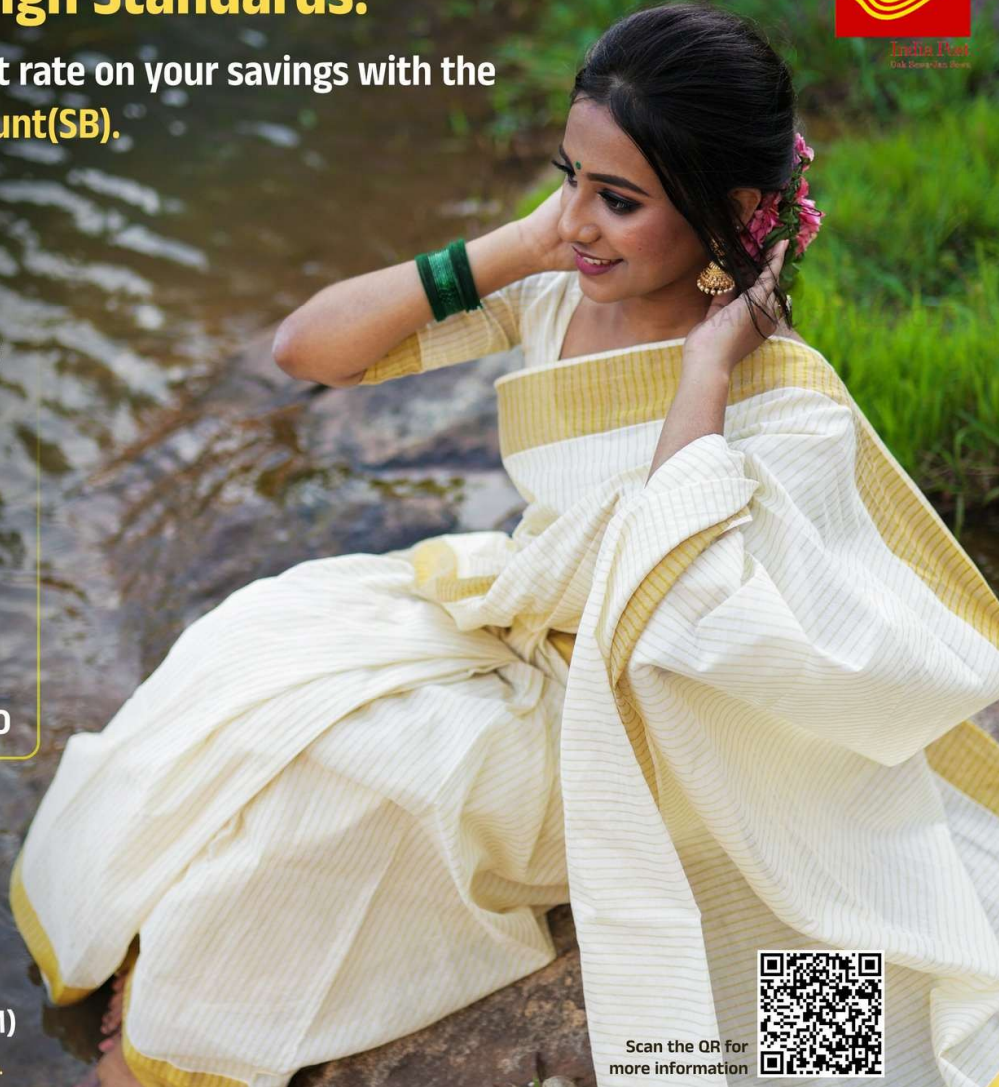

Scan the QR for more information



POST OFFICE SAVINGS ACCOUNT



*Interest are subject to change on quarterly basis.



Your Post Office Savings Bank in your pocket

India Post Mobile Banking App, where convenience meets reliability.

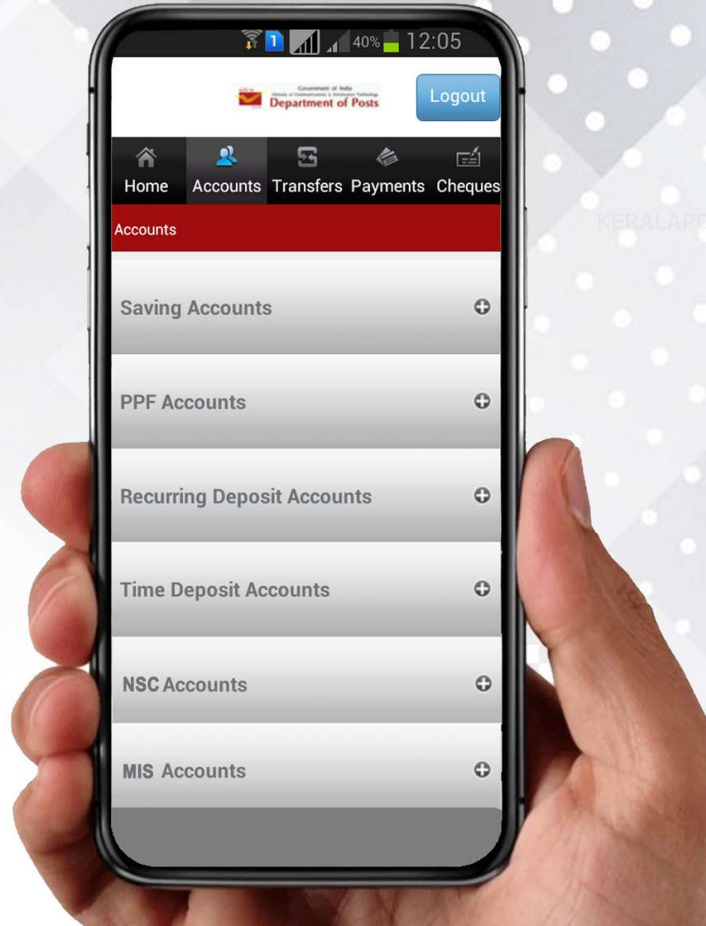

eBanking/Net Banking

01

Account opening/closure online mode(Except SB & SSA)

02

Free SMS Alert

03

DBT Facility

04

ECS Facility

05

Auto Debit Facility

06

Cheque Book Facility

07

NEFT/RTGS Facility

08

Govt. of India : Dept. of Posts e-Pass Book for National (Small) Savings Schemes Accounts

Features:

- * Any Time Access
- * Free of Cost
- * Can Check Balance
- * Can get Mini Statement (upto 10 latest transactions)
- * Full Statement (for any period)

How to Access ?

- * Scan QR Code or open URL
- * Enter Mobile No and Captcha, OTP & Submit
- * Choose scheme, enter A/c no Reg. Mobile No & Captcha, OTP & Verity

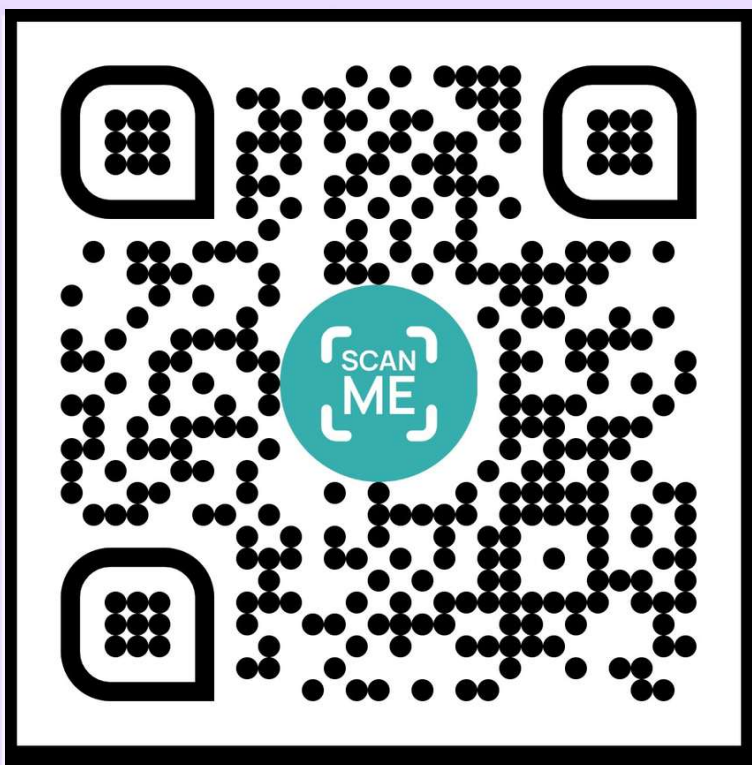

Scan Above QR



**e-PASSBOOK
FACILITY**

Post Office Recurring Deposit

RD-RECURRING DEPOSIT



CONSISTENT SAVINGS MEET GUARANTEED RETURNS



KEY FEATURES

- ✓ EARN 6.7% INTEREST
- ✓ START WITH ₹100
- ✓ REBATE ON ADVANCE DEPOSITS
- ✓ LOAN FACILITY
- ✓ PREMATURE CLOSURE

भारतीय डाक
India Post

75
Azadi Ka
Amrit Mahotsav

Easy deposits on the go
Who can open a National Savings Recurring Deposit Account?

- a single adult
- Joint Account (up to 3 adults)
- a guardian on behalf of minor or on behalf of person of unsound mind
- a minor above 10 years in his own name

#AapkaDost
IndiaPost

*Rate of Interest 6.7% per annum(Quarterly compounded)

*Minimum contribution ₹100/- in multiple of ₹10

*Monthly contribution of ₹1000/- will create maturity amount of ₹71366/-

भारतीय डाक
डाक सेवा-जन सेवा



India Post
Dak Sewa-Jan Sewa

Dak Sewa-Jan Sewa

Grow Your Savings with Recurring Deposit Account

- ✓ **6.7%** per annum quarterly compounded interest
- ✓ Minimum Deposit **₹100/-** month & no maximum limit
- ✓ Maturity Duration **5 years** from the date of opening

*Monthly contribution of ₹1000/- will create maturity amount of ₹71366/-



For more information contact your nearest Post Office



Post Office Recurring
Deposit

RD Monthly Deposit Amount	Total Deposit in 5 Years (ie. 60 Months)	Maturity Value (with Deposits) after					
		5 Years (ie. 60 Months)	6 Years (ie. 72 Months)	7 Years (ie. 84 Months)	8 Years (ie. 96 Months)	9 Years (ie. 108 Months)	10 Years (ie. 120 Months)
100	6,000	7,137	8,871	10,725	12,706	14,823	17,085
200	12,000	14,273	17,742	21,450	25,412	29,646	34,171
250	15,000	17,841	22,178	26,812	31,764	37,057	42,714
300	18,000	21,410	26,613	32,174	38,117	44,469	51,256
400	24,000	28,546	35,484	42,899	50,823	59,292	68,342
500	30,000	35,683	44,355	53,624	63,529	74,114	85,427
600	36,000	42,819	53,227	64,349	76,235	88,937	1,02,513
700	42,000	49,956	62,098	75,073	88,940	1,03,760	1,19,598
750	45,000	53,524	66,533	80,436	95,293	1,11,172	1,28,141
800	48,000	57,093	70,969	85,798	1,01,646	1,18,583	1,36,684
900	54,000	64,229	79,840	96,523	1,14,352	1,33,406	1,53,769
1,000	60,000	71,366	88,711	1,07,248	1,27,058	1,48,229	1,70,855



POST OFFICE TIME DEPOSIT

Here's how much you can earn from your Time deposit account with India Post

1yr.A/c	6.9%
2yr.A/c	7.0%
3yr.A/c	7.1%
5yr.A/c	7.5%



TERM/TIME DEPOSIT

- Minimum ₹ 1000/- and in multiple of ₹ 100/-
- Extension, Premature Closure and Pledging Facility available

Duration	Interest Payable	Maturity Amount
1	71	1,071
2	144	1,144
3	219	1,219
5	385	1,385

- Maturity amount for investment of Rs. 1000/-



Interest Payable per annum but calculated quarterly

TD Deposit	Yearly Interest 1 Year TD	Total Interest for 1 Year	Yearly Interest 2 Year TD	Total Interest for 2 Years	Yearly Interest 3 Year TD	Total Interest for 3 Years	Yearly Interest 5 Year TD	Total Interest for 5 Years
1,000	71	71	72	144	73	219	77	385
2,000	142	142	144	288	146	438	154	770
3,000	212	212	216	432	219	657	231	1,155
4,000	283	283	287	574	292	876	309	1,545
5,000	354	354	359	718	365	1,095	386	1,930
10,000	708	708	719	1,438	729	2,187	771	3,855
20,000	1,416	1,416	1,437	2,874	1,458	4,374	1,543	7,715
25,000	1,770	1,770	1,796	3,592	1,823	5,469	1,928	9,640
30,000	2,124	2,124	2,156	4,312	2,187	6,561	2,314	11,570
40,000	2,832	2,832	2,874	5,748	2,917	8,751	3,085	15,425
50,000	3,540	3,540	3,593	7,186	3,646	10,938	3,857	19,285
75,000	5,310	5,310	5,389	10,778	5,468	16,404	5,785	28,925
1,00,000	7,081	7,081	7,186	14,372	7,291	21,873	7,714	38,570

MONTHLY INCOME SCHEME



- ✓ INVESTMENT UPTO **₹9 LAKHS**
- ✓ GUARANTEED MONTHLY INCOME
- ✓ INTEREST RATE **7.4 %**
- ✓ PREMATURE CLOSURE FACILITY

OPEN A NEW MIS ACCOUNT TODAY
AND START EARNING A FIXED RETURN.

7.4 % per annum

In multiples of INR 1000/-

Maximum investment limit is
INR 9 lakh in single account and
INR 15 lakh in joint account





MIS Deposit	Monthly Interest	Total MIS Interest	Total Benefit MIS Only	RD Monthly Denomination	RD Interest	Total Benefit MIS + RD Combined
1,000	6	360	1,360	-	-	1,360
2,000	12	720	2,720	-	-	2,720
3,000	19	1,140	4,140	-	-	4,140
4,000	25	1,500	5,500	-	-	5,500
5,000	31	1,860	6,860	-	-	6,860
10,000	62	3,720	13,720	-	-	13,720
20,000	123	7,380	27,380	120	1,364	28,744
30,000	185	11,100	41,100	180	2,046	43,146
40,000	247	14,820	54,820	240	2,728	57,548
50,000	308	18,480	68,480	300	3,410	71,890
60,000	370	22,200	82,200	370	4,205	86,405
70,000	432	25,920	95,920	430	4,887	1,00,807
80,000	493	29,580	1,09,580	490	5,569	1,15,149
90,000	555	33,300	1,23,300	550	6,251	1,29,551
1,00,000	617	37,020	1,37,020	610	6,933	1,43,953

Senior Citizen Savings Scheme (SCSS) Maturity period - 5 Years

SAVE FOR

A SUSTAINABLE FUTURE AFTER RETIREMENT

- 
- 
- Interest 8.2% per Annum
Quarterly payable
 - Minimum Rs .1000/- in
multiple of 1000/-
 - Maximum investment Rs 30
Lacs



SCSS Deposit	Quarterly Interest	Total SCSS Interest	Total Benefit SCSS Only	RD Monthly Denomination	RD Interest	Total Benefit SCSS + RD Combined
1,000	21	420	1,420	-	-	1,420
2,000	41	820	2,820	-	-	2,820
3,000	62	1,240	4,240	-	-	4,240
4,000	82	1,640	5,640	-	-	5,640
5,000	103	2,060	7,060	-	-	7,060
10,000	205	4,100	14,100	-	-	14,100
20,000	410	8,200	28,200	130	1,478	29,678
30,000	615	12,300	42,300	200	2,273	44,573
40,000	820	16,400	56,400	270	3,069	59,469
50,000	1,025	20,500	70,500	340	3,864	74,364
75,000	1,538	30,760	1,05,760	510	5,797	1,11,557
1,00,000	2,050	41,000	1,41,000	680	7,729	1,48,729

GROW YOUR INVESTMENTS SMARTLY

Turn your savings into a future of bigger dreams for your kids

भारत 311



India Post



सत्यमेव जयते

PUBLIC PROVIDENT FUND

Minimum investment ₹ 500 &
Maximum ₹ 1,50,000 in a financial year.

Maturity after 15 financial years.

Online Investment options.

LOAN, WITHDRAWAL FACILITY

Income Tax benefits
under Section 80C.

Rate of interest

7.1%



Minimum investment ₹ 250 &
Maximum ₹ 1,50,000 in a financial year.

Investment period 15 years
from the date of opening.

Online Investment options.

Income Tax benefits
under Section 80C.

Rate of interest

8.2%

SUKANYA SAMRIDHI ACCOUNT

Yearly Deposit in April for 15 years	Total Deposit for 15 Years	Total Interest for 21 years	Maturity Value after 21 Years
10,000	1,50,000	3,28,808	4,78,808
20,000	3,00,000	6,57,615	9,57,615
30,000	4,50,000	9,86,423	14,36,423
40,000	6,00,000	13,15,231	19,15,231
50,000	7,50,000	16,44,038	23,94,038
60,000	9,00,000	19,72,846	28,72,846
70,000	10,50,000	23,01,654	33,51,654
80,000	12,00,000	26,30,461	38,30,461
90,000	13,50,000	29,59,269	43,09,269
1,00,000	15,00,000	32,88,077	47,88,077
1,10,000	16,50,000	36,16,884	52,66,884
1,20,000	18,00,000	39,45,692	57,45,692
1,30,000	19,50,000	42,74,500	62,24,500
1,40,000	21,00,000	46,03,307	67,03,307
1,50,000	22,50,000	49,32,115	71,82,115



Yearly Deposit in April for 15 years	Total Deposit for 15 Years	Total Interest for 15 years	Maturity Value after 15 Years
10,000	1,50,000	1,21,214	2,71,214
20,000	3,00,000	2,42,428	5,42,428
30,000	4,50,000	3,63,642	8,13,642
40,000	6,00,000	4,84,856	10,84,856
50,000	7,50,000	6,06,070	13,56,070
60,000	9,00,000	7,27,284	16,27,284
70,000	10,50,000	8,48,498	18,98,498
80,000	12,00,000	9,69,712	21,69,712
90,000	13,50,000	10,90,926	24,40,926
1,00,000	15,00,000	12,12,139	27,12,139
1,10,000	16,50,000	13,33,353	29,83,353
1,20,000	18,00,000	14,54,567	32,54,567
1,30,000	19,50,000	15,75,781	35,25,781
1,40,000	21,00,000	16,96,995	37,96,995
1,50,000	22,50,000	18,18,209	40,68,209

भारतीय डाक
डाक सेवा-करी सेवा



India Post
Dak Seva Jan Seva

**Amount invested
doubles in 115
months**

**Pledging facility also
available**

Get Guaranteed returns on your investment

Kisan Vikas Patra (KVP)

An investment option under Ministry of Finance, Government of India.



- ▶ **Minimum deposit of ₹1,000.**

- ▶ **No Maximum Limit.**

- ▶ **Higher interest rate @ 7.5 %.**

- ▶ **Any number of accounts can be opened.**

**Account can be opened online through
<https://ebanking.indiapost.gov.in>**

For more details, visit your nearest Post Office.



It's high time to "Save Tax"

5 Years National Savings Certificate (NSC) - VIII Issue



Minimum deposit of ₹1,000

No maximum limit

Higher interest rate @ 7.7 %

Any number of accounts can be opened

Benefit under section 80C of Income Tax Act

Account can be opened online through

<https://ebanking.indiapost.gov.in>

NSC Deposit	NSC Interest	NSC Maturity Value
1,000	449	1,449
2,000	898	2,898
3,000	1,347	4,347
4,000	1,796	5,796
5,000	2,245	7,245
10,000	4,490	14,490
20,000	8,981	28,981
30,000	13,471	43,471
40,000	17,961	57,961
50,000	22,452	72,452
60,000	26,942	86,942
70,000	31,432	1,01,432
80,000	35,923	1,15,923
90,000	40,413	1,30,413
1,00,000	44,903	1,44,903

Jansuraksha Schemes



Atal Pension Yojana (APY)

(Monthly Pension after 60 Yr. of age)

Pradhan Mantri Jeevan Jyoti Bima Yojana (PMJJBY)

(2 Lakhs @ ₹436/- per yr.)

Pradhan Mantri Suraksha Bima Yojana (PMSBY)

(2 Lakhs @ ₹20/- per yr.)

***Available in Post Office Savings Account**

ATAL PENSION YOJANA (APY)

THE BLUEPRINT FOR A SECURE AND DIGNIFIED RETIREMENT IS READY FOR YOU



Atal Pension Yojana | A GUARANTEED PENSION SCHEME OF GOVERNMENT OF INDIA

PENSION	PREMIUM	AGE
UPTO 5000	BASED ON THE AGE OF ENTRY	18-40



Small Premium for strong protection!

Renew your **PMJJBY** & **PMSBY** policies by maintaining a small amount

PMSBY
₹20/-

PMJJBY
₹436/-



Insurance coverage of ₹2 Lakhs under each scheme

*T&C Apply

		Minimum Guaranteed Pension of Rs. 1000/month			Minimum Guaranteed Pension of Rs.2000/month			Minimum Guaranteed Pension of Rs.3000/month			Minimum Guaranteed Pension of Rs.4000/month			Minimum Guaranteed Pension of Rs.5000/month		
Return of Corpus Amount to the Nominee		Rs. 1.7 Lakh			Rs. 3.4 Lakh			Rs. 5.1 Lakh			Rs. 6.8 Lakh			Rs. 8.5 Lakh		
Age at entry	Vesting period	Monthly contribution	Quarterly contribution	Half yearly contribution	Monthly contribution	Quarterly contribution	Half yearly contribution	Monthly contribution	Quarterly contribution	Half yearly contribution	Monthly contribution	Quarterly contribution	Half yearly contribution	Monthly contribution	Quarterly contribution	Half yearly contribution
18	42	42	125	248	84	250	496	126	376	744	168	501	991	210	626	1239
19	41	46	137	271	92	274	543	138	411	814	183	545	1080	228	679	1346
20	40	50	149	295	100	298	590	150	447	885	198	590	1169	248	739	1464
21	39	54	161	319	108	322	637	162	483	956	215	641	1269	269	802	1588
22	38	59	176	348	117	349	690	177	527	1045	234	697	1381	292	870	1723
23	37	64	191	378	127	378	749	192	572	1133	254	757	1499	318	948	1877
24	36	70	209	413	139	414	820	208	620	1228	277	826	1635	346	1031	2042
25	35	76	226	449	151	450	891	226	674	1334	301	897	1776	376	1121	2219
26	34	82	244	484	164	489	968	246	733	1452	327	975	1930	409	1219	2414
27	33	90	268	531	178	530	1050	268	799	1582	356	1061	2101	446	1329	2632
28	32	97	289	572	194	578	1145	292	870	1723	388	1156	2290	485	1445	2862
29	31	106	316	626	212	632	1251	318	948	1877	423	1261	2496	529	1577	3122
30	30	116	346	685	231	688	1363	347	1034	2048	462	1377	2727	577	1720	3405
31	29	126	376	744	252	751	1487	379	1129	2237	504	1502	2974	630	1878	3718
32	28	138	411	814	276	823	1629	414	1234	2443	551	1642	3252	689	2053	4066
33	27	151	450	891	302	900	1782	453	1350	2673	602	1794	3553	752	2241	4438
34	26	165	492	974	330	983	1948	495	1475	2921	659	1964	3889	824	2456	4863
35	25	181	539	1068	362	1079	2136	543	1618	3205	722	2152	4261	902	2688	5323
36	24	198	590	1169	396	1180	2337	594	1770	3506	792	2360	4674	990	2950	5843
37	23	218	650	1287	436	1299	2573	654	1949	3860	870	2593	5134	1087	3239	6415
38	22	240	715	1416	480	1430	2833	720	2146	4249	957	2852	5648	1196	3564	7058
39	21	264	787	1558	528	1574	3116	792	2360	4674	1054	3141	6220	1318	3928	7778
40	20	291	867	1717	582	1734	3435	873	2602	5152	1164	3469	6869	1454	4333	8581



POSTAL LIFE INSURANCE

A LEGACY OF CARE, A PROMISE FOR LIFE

₹50 LAKHS
LIFE COVER
at Low Premium
High Bonus

TAX BENEFITS

LOAN FACILITIES

ONLINE PAYMENTS

Get your policy
at 0% GST

Whole Life Assurance (Suraksha) | Convertible Whole Life Assurance (Suvidha)
Endowment Assurance (Santosh) | Joint Life Assurance (Yugal Suraksha)
Anticipated Endowment Assurance (Sumangal) | Children Policy (Bal Jeevan Bima)



Insurance limit upto ₹50 Lacs (Except for Children Policy)
Loan facility | Exemption under Income Tax
Online premium payment



Stay
Protected &
Invested
Postal Life
Insurance
plans that
safeguard
your family

Postal Life Insurance



A Legacy of Trust and Reliability.

Invest in Peace of Mind with **Postal Life Insurance**.

Whole Life Assurance (Suraksha)

Convertible Whole Life Assurance (Suvidha)

Endowment Assurance (Santosh)

Joint Life Assurance (Yugal Suraksha)

Anticipated Endowment Assurance (Sumangal)

Children Policy (Bal Jeevan Bima)



Postal Life Insurance

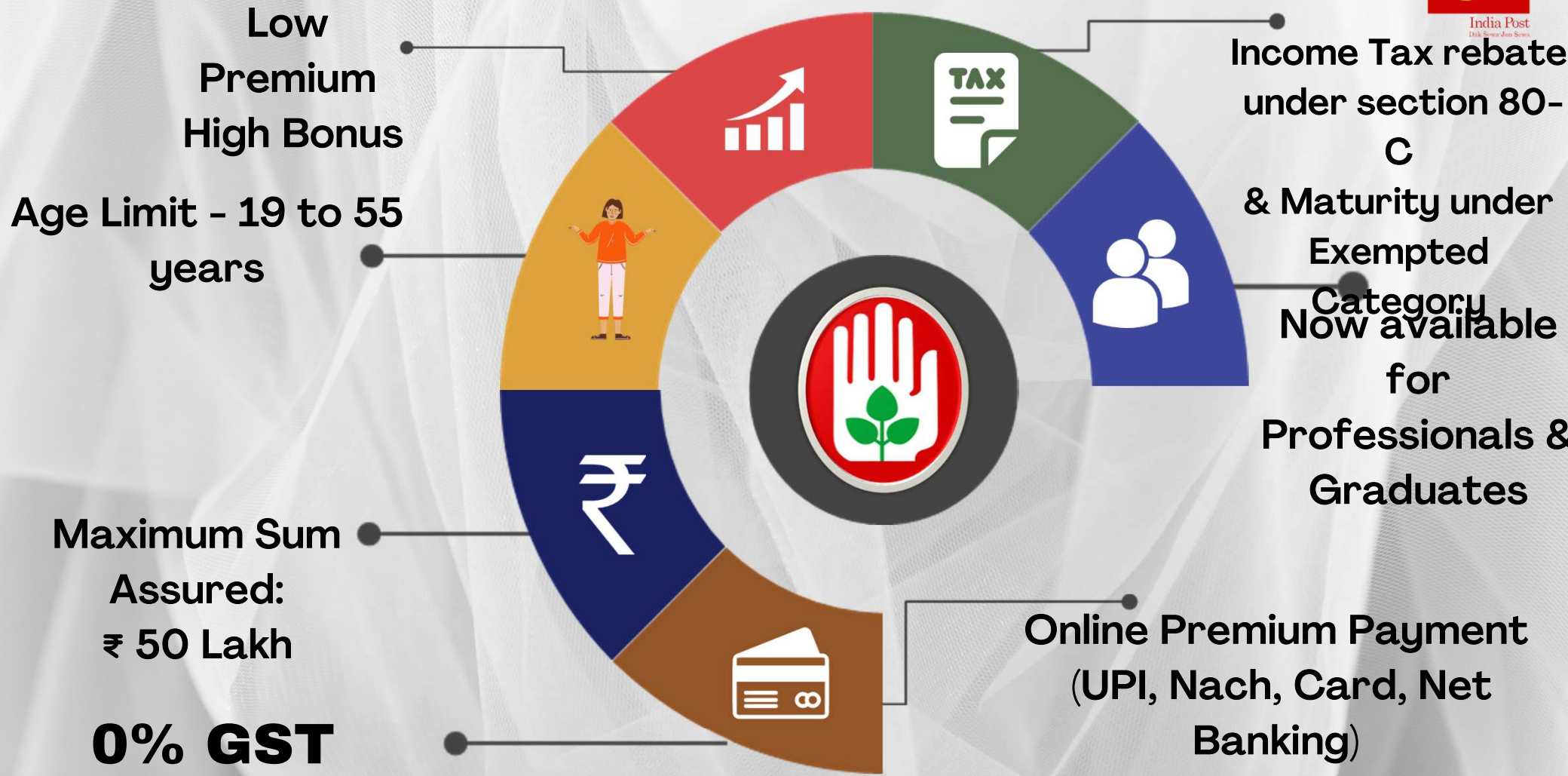



Rural Postal Life Insurance

Securing the rural future for a prosperous tomorrow



RURAL POSTAL LIFE INSURANCE



Whole Life Assurance (Gram Suraksha) | Convertible Whole Life Assurance (Gram Suvidha)
Endowment Assurance (Gram Santosh) | 10 Years Rural PLI (Gram Priya)
Anticipated Endowment Assurance (Gram Sumangal) | Children Policy (Bal Jeevan Bima)

FESTIVE CHEER BEGINS WITH FINANCIAL SECURITY
CHOOSE RURAL POSTAL LIFE INSURANCE NOW



- ▶ RELIABLE COVERAGE
- ▶ AFFORDABLE PREMIUMS
- ▶ TAX BENEFITS
- ▶ ONLINE PAYMENT FACILITY
- ▶ LOAN FACILITY

0%
GST

Insurance limit upto ₹10 Lacs (Except for Children Policy)

Insurance limit upto 10 Lacs (Except for Children Policy)
Loan facility | Exemption under Income Tax
NACH/Online premium payment | Standing Instructions

*Low Premium
High Bonus
*Govt Guarantee
For Rural People
*Insurance for All

PLI Vs LIC (Endowment Plan)

Comparison of Maturity Value (Endowment Assurance)

Age at Entry : 20 years Term : 20 Years Sum Assured : Rs.1,00,000/-

Plan Name	PLI	RPLI	LIC
	Endowment Assurance (Santosh)	Endowment Assurance (Gram Santosh)	New Endowment Plan (914)
Monthly Premium (incl.rebate & excl.taxes)	Rs.400/-	Rs.395/-	Rs.427/-
Premium Payable Duration	20 Years	20 Years	20 Years
Total Premium Payable	Rs.96,000/-	Rs.94,800/-	Rs.1,02,480/-
Bonus	Rs.1,04,000/- (Rs.52/- per thousand per year)	Rs.96,000/- (Rs.48/- per thousand per year)	Rs.84,000/- (Rs.42/- per thousand per year)
Maturity Value	Rs.2,04,000/-	Rs.1,96,000/-	Rs.1,84,000/-

Say Goodbye to Long Queues for Premium Payments!

Pay Your **Postal Life Insurance (PLI/RPLI)** Premiums at Your Convenience.

Customer Portal: <https://pli.indiapost.gov.in>

Create a customer ID and password & make payments using credit/debit cards, online banking, or UPI.

Post Office Savings Bank (POSB):

Make payments through POSB's Standing Instruction or electronic and mobile banking services.

India Post Payments Bank:

Set up automatic payments through IPPB Mobile App or Standing Instruction.

NACH Facility:

Automatically deduct premiums from another bank account.

For more details visit your nearest **Post Office**.



Scan the QR
for Customer Portal

Customer Care
Toll Free Number

1800 266 6868

Call centre agent- 09.00 am to 06.00 pm
(except Sunday and gazetted holidays)



Many ways to pay
premium

भारतीय डाक



India Post

MAIL PRODUCTS

Electronic Money Order(eMO)

SPEED POST



PARCEL



IPO & eIPO

Premium Products

- Speed Post
- Business Parcel
- Logistics

International Products

- EMS Speed Post
- Letters

FACILITIES

- Track and Trace (www.indiapost.gov.in)
- Economical
- Fast delivery
- Pickup Facility
- Book Now Pay Later Facility

Domestic Products

- Letters
- Book Packets
- Registered Newspapers
- Parcels

SPEED POST UPGRADED

REVISED TARIFF FOR SPEED POST DOMESTIC DOCUMENTS w.e.f. 01.10.2025

(Figure in ₹)

Weight/Distance	Local	upto 200 Kms.	201 to 500 Kms.	501 to 1000 Kms.	1001 to 2000 Kms.	Above 2000 Kms.
Up to 50 grams	19	47	47	47	47	47
51 grams to 250 grams	24	59	63	68	72	77
251 grams to 500 grams	28	70	75	82	86	93

*GST as applicable

- 10% Discount to Students sending communication to educational institute*
*From 1st November, 2025
- 5% additional discount to new contactual customer
- Registration facility also available as a value added service*
- OTP based delivery also available as a value added service*
*Rs. 5/- (GST as applicable)
- Flat rate of discount to Bulk customer

India's Reliable & Economic Delivery Service

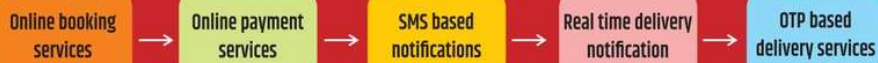

Let us commit to enrich and transform the existing learning spaces and promote literacy for lifelong learning

GYAN POST
DELIVERING KNOWLEDGE
EMPOWERING BHARAT

India Post Parcel Service



- International & Domestic Service
- Transmission by Surface/Air
- Weight upto 35 kg
- Suitable for B2B, B2C, C2B & C2C
- Pickup & Doorstep Delivery
- Packing facility at identified Post Offices
- Attractive Discount facility
- Book Now Pay Later facility
- Track and Trace facility
- Insurance facility



KERALAPOSTALCIRCLE

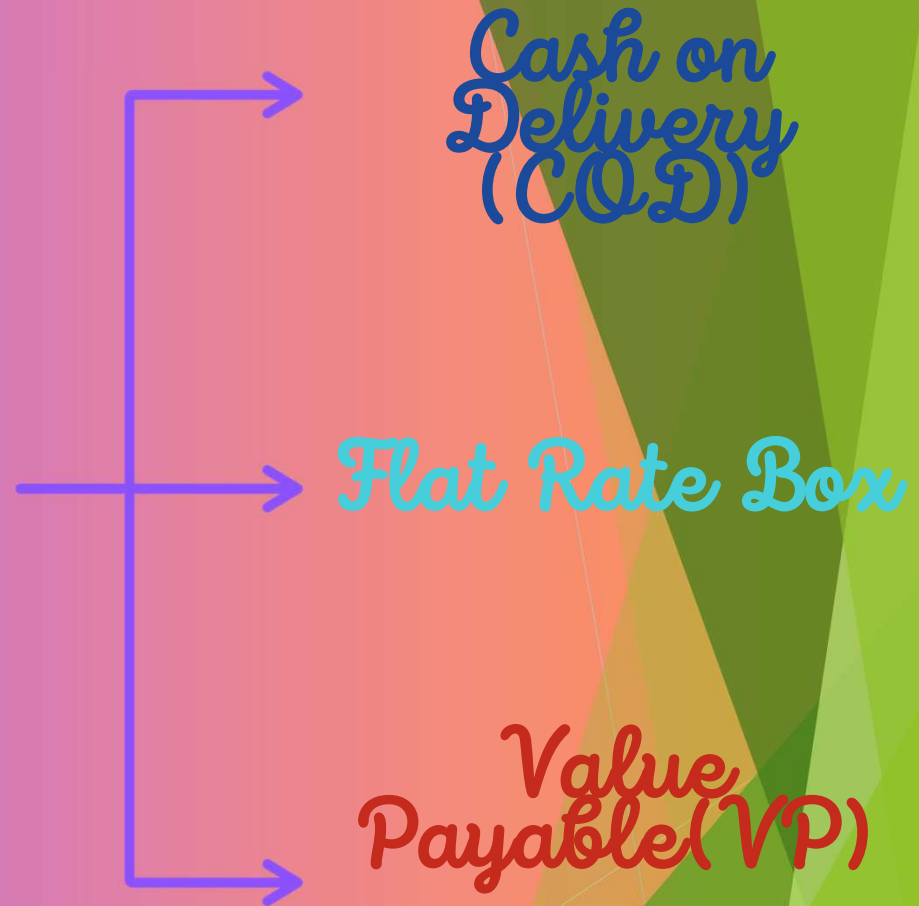
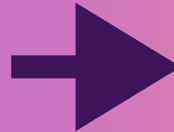

send messages to any address in India with a combination of electronic transmission and physical delivery

Dak Ghar Niryat Kendra

 Digital export possible from home

 Packaging and labeling facility available at cost effective rates

 Digitally Custom Clearance Service Available

 From Query to Documentation completely online

 Copy of LET Export Order available on the portal

#LocalGoesGlobal





India Post
Payments Bank



Free Doorstep
Banking Services



Unlimited waiver on Cash deposit/
withdrawal charges**



₹10 cashback# on usage of
Virtual debit card



Cashback# up to ₹ 60 on
Electricity Bill Payments



₹ 35 Cashback# on
Digital Life Certificate charges

Exciting
Cashback

Existing SB account holders can
upgrade to Premium SB account

** If customer deposit cash/ withdraw above free limits.

Visit your nearest Post Office or Contact Postman/ Gramin Dak Sevak

#Applicable only for successful transaction. Benefits will be accrued within 90 days of a successful transaction

*T&C apply

IPPB PREMIUM SB ACCOUNT

Banking Experience with
IPPB PREMIUM SB ACCOUNT
Peace of Mind with Every
transactions



Subhadra
a

Ensuring Doorstep Delivery of **DIRECT BENEFIT TRANSFER (DBT)**

Experience Seamless and Hassle-free Banking services





For a Generation, that's always

Online

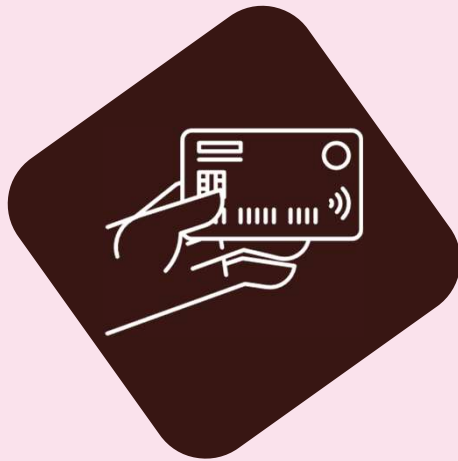

**VIRTUAL
DEBIT CARD**

**NET
BANKING**



**UPI
PAYMENT**

**CYBER
SECURITY**





इंडिया पोस्ट
पेमेन्ट्स बैंक

India Post
Payments Bank

Bring your bank home using your fingerprint

through IPPB **A@PS**

without visiting the Bank branch/ ATM



Cash Withdrawal*



Balance Enquiry



Mini Statement

Access **Aadhaar linked any Bank account**
with IPPB **A@PS** services at any **Post office**
or your **Doorstep through Postman/
Gramin Dak Sevak**



Postman is your Mobile ATM

भारतीय डाक
आसम सय्या-बना सय्या



India Post
Dak Seva Jan Seva



Get your Digital Life Certificate at your doorstep

Just apply it through **IPPB**

- 01** Submit your request for doorstep service
- 02** Provide basic details to visiting Postman/ GDS
 - Aadhaar Number
 - Mobile Number
 - Pension ID/ PPO number
 - Bank Account details
- 03** Authorize your request with a biometric fingerprint scan.
- 04** Digital life certificate will be instantly generated with Pramaan ID sent to you on your mobile
- 05** The Life Certificate details will get automatically updated with Pension Department.

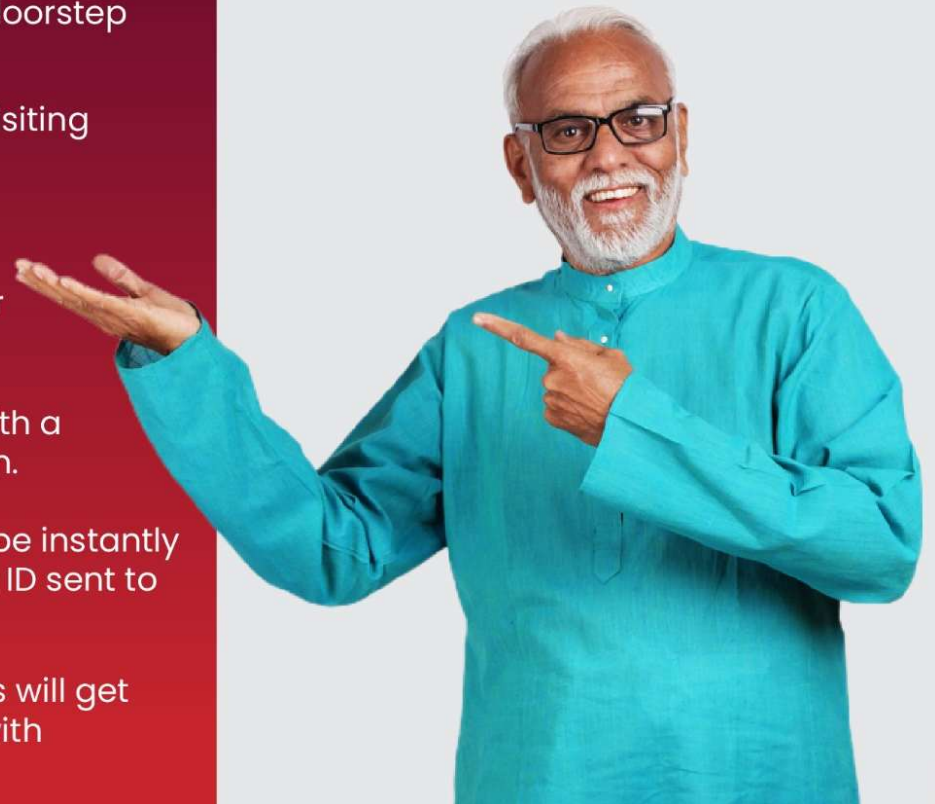

*T&C Apply



Enjoy the best of **BANKING SERVICES**

Link your **POSA#** to **IPPB Account#**

KEY BENEFITS OF LINKAGE:

POSA CUSTOMERS

- ✓ Sweep-in/ Sweep-out Facility
- ✓ Digital Banking Services
- ✓ Money Transfer
- ✓ Merchant Payments

IPPB CUSTOMERS

- ✓ Seamless Balance Transfer
- ✓ Payment to DoP Schemes
- ✓ ATM Cash withdrawal through POSA

POSB-बचत
खाता
+
खर्च

IPPB Virtual Debit Card

Safe & Easy way to pay online



Instant Issuance
Generate Card Instantly through app



100% Secure
Option to Block/ Unblock



Set Limits
Set daily transaction limit (Max. Rs. 50000/-)



Exciting Offers
Accepted at all RuPay enabled eCommerce/ Merchant website

IPPB IFSC Code
IPOS0000001

भारतीय डाक
एक सेवा-एक देश

India Post
Post Office - Jan Seva

भारतीय डाक

India Post



PROTECT YOUR LIFE FROM UNFORESEEN EVENTS

Get Accidental
cover worth



RS.10 LAKHS @ RS.1.5 / DAY*

RS.15 LAKHS @ RS.2 / DAY*

IPPB GAG (Group Accident Guard)

FROM WHICH WE COVER ?



Road Accident



Falling from Stairs



Slip on wet
floor



Electric Shock



Animal Bites



Work Related
Injuries



Fire Accident



Sports Related
Injuries

**exclusions applicable

WHAT WE COVER ?



Life Risk

Permanent &
Partial
Disability



Inpatient &
Out Patient
Expenses

Children Education
& Marriage Benefits

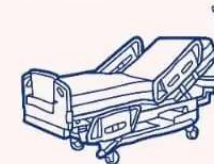

Hospital Daily
Cash benefit

Transportation
Benefits



Teleconsultation &
Health Check Up

Secure your future from every financial challenge with **General Insurance** through **IPPB**



**Health
Insurance**



**Two wheeler
Insurance**



**Four wheeler
Insurance**



**Accident
Insurance**



For doorstep service, Scan QR code or
contact Postman/ Gramin Dak Sevak
Service also available at Post Office



T&C apply



CUSTOMER CENTRIC FACILITIES



AADHAAR

- Aadhar Updation / Enrollemnts at 39 dedicated Centers
- * CELC at 462 Branch Post Office (Free of cost for Child Enrolment)



PASSPOR

- Fresh/Renewal Passport Service Available



NPS

- NPS Account Opening and premium Deposit

PRASADAM (HOLY BLESSING)



Swamiye Saranam Ayyappa

Stay Home, Stay Safe
Get Sabarimala Swamy Prasadam
delivered at your doorstep.

For booking Prasadam
contact your nearest Post office



Prasadam kit contains

Aravana • Ghee • Kumkum • Turmeric
Vibhoothi • Archana Prasadam

Customer can avail of Indiapost services for delivery of Prasad and other holy offerings from religious shrines/ place of worship.



*And many more Shrines at

https://www.indiapost.gov.in/MBE/Pages/Content/holy_blessing.aspx

PHILATEL

Y



Collect Stamps with India Post by opening Philatelic Deposit Account

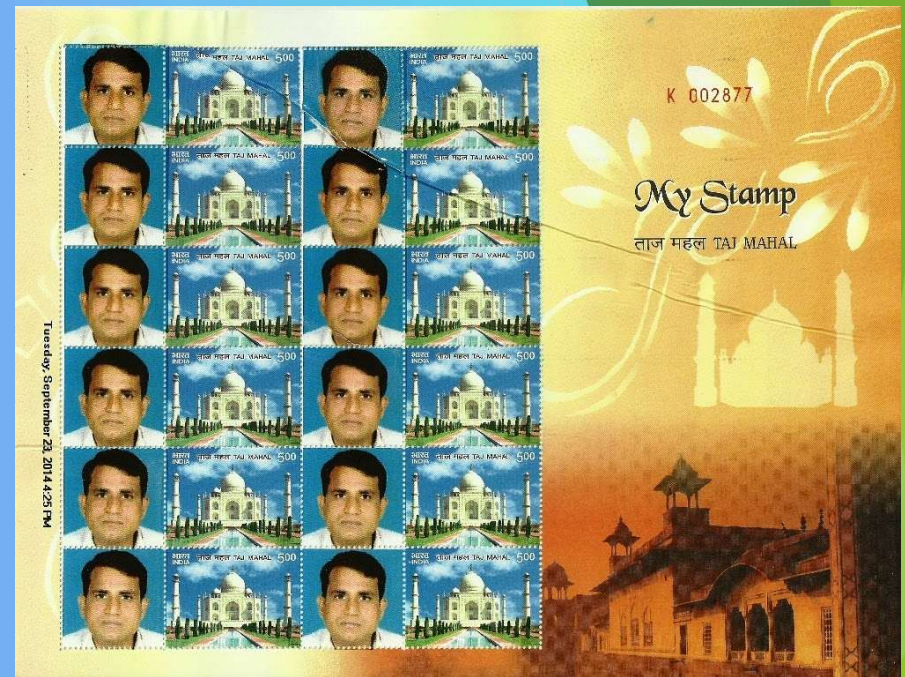

Print Your Customized Photo on Postage Stamps - 12 per Sheet for Just 300/-

- **Perfect gift for your loved ones!**



DHAI AKHAR

National Level Letter Writing Competition

Celebrate the unsung heroes in your life!
Write them a heartfelt handwritten letter on theme
"Letter to My Role Model"
and win in India's biggest letter writing competition.

From 8th September - 8th December 2025

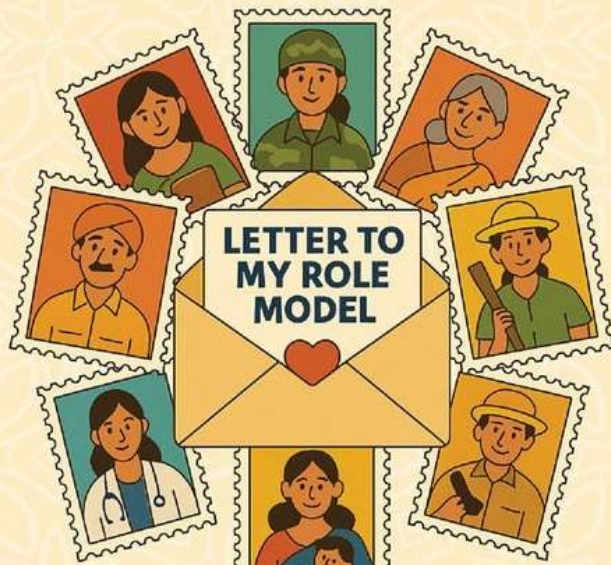

DEEN DAYAL SPARSH YOJANA

SCHOLARSHIP FOR PROMOTION OF APPETITE & RESEARCH IN STAMPS AS A HOBBY



EXCITING OPPORTUNITIES FOR THE STUDENTS

Annual scholarship
of ₹6000



ELIGIBILITY
STUDENTS OF CLASS VI-IX
SELECTION
LEVEL I - WRITTEN QUIZ/EXAM
LEVEL II - PHILATELY PROJECT
LAST DATE OF SUBMISSION OF APPLICATION
30 AUGUST 2025
FOR MORE INFO: VISIT YOUR NEAREST POSTOFFICE TODAY



Stamp Design Competition

UNIVERSAL POSTAL UNION (UPU) 2024

International Letter Writing Competition



डाक सेवा - जन सेवा

गंगाजल की पवित्रता अब आपके द्वार
भारतीय डाक से...



250 ml only
Rs.30/-

- Available at selected Post Offices

ADVANCED POSTAL TECHNOLOGY IT 2.0



- ▶ NATION WIDE
- ▶ DIGITAL
- ▶ SEAMLESS



DIGITAL PAYMENTS
VIA UPI



OTP BASED
DELIVERY



Introducing the Dak Sewa App!

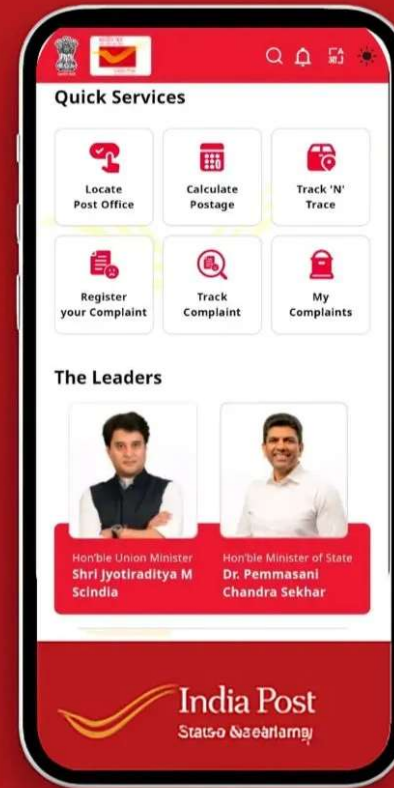

Track your parcels
in real-time



Calculate Postage



Find the nearest
Post Office



My Complaint



Your Queries. Our Priority.

The largest postal network is just a call away.
Reach out for instant solutions!

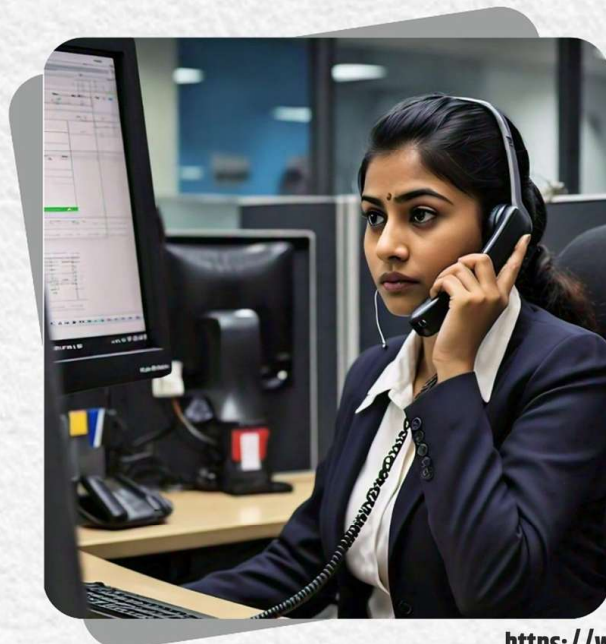

Swift Solutions, Enhanced Satisfaction



Prompt Solutions, Every Time



Efficiency, Redefined

Register your complaint

<https://www.indiapost.gov.in/VAS/Pages/ComplaintRegistration.aspx>



Scan & Register



Toll Free Enquiry Helpline : 1800 266 6868



9:00 AM - 6:00 PM (Except Sundays & Gazetted Holidays)

IVRS Facility



is available



202409GEN03

FRAUD ALERT

India Post: Your parcel has arrived at the warehouse but cannot be delivered due to incomplete address information. Please use the link below to confirm your address within 12 hours.

<https://bit.ly/3wNcuEO>

(Answer "Y" and click the link above, or copy the link and open in Safari)

The India Post team wishes you a wonderful day.



Please be advised that India Post does not send messages regarding the delivery of articles. Any such messages you receive are likely fraudulent and should be ignored. Protect yourself from scams by not engaging with or responding to these fraudulent communications. Stay vigilant and safeguard your personal information.



**India Post Never Asks Your
PIN, OTP
PAN, Aadhaar etc over
Phone**



Scan the QR Code below
to Join Dhenkanal Postal
Division WhatsApp
Channel



Issued by Dhenkanal Postal Division



Dhenkanal Postal Division

(Launching Shortly)



For More Details Visit:

www.dhenkanalpostaldivision.org



Parcel Services



Money Transfer



Postal Savings

Thank
you!